

## ADDRESS FOR COMMUNICATION

Mrs. Neelu Singh, Scientist- F  
Course Director,  
Non wood Forest Produce Division,  
Tropical Forest Research Institute,  
P.O. – RFRC., Mandla Road,  
Jabalpur (M.P.) – 482021,India

Phone: +91-761-2840751

Mobile : 8989737692

Fax : +91-761-2840484, 4044002

Email: [singhn@icfre.org](mailto:singhn@icfre.org)

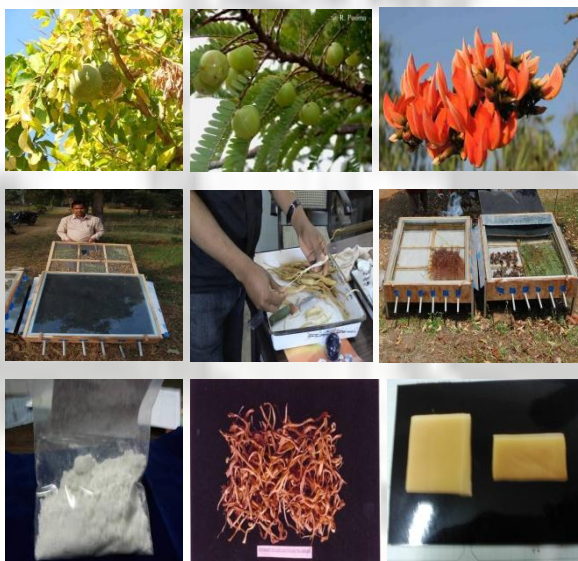

Applications along with biodata (attested copy of B.Sc./M.Sc. marksheet for students) and training fee may be sent to the Course Director at the given address by speed post/ registered post/ email or by hand in the prescribed format given below:

### APPLICATION FORM

Applicant's Name .....

Qualification .....

Biodata\* .....

Postal address for communication.....

E-mail ID.....

Mobile No.....

Fax No. (if any).....

Date :

Place: (Signature)

### Bank Details for online transfer:

**Bank Name:** Union Bank of India

**Branch:** TFRI, Neemkheda, Jabalpur (MP)

**A/c holder Name :** Director, TFRI

**A/c number :** 325702011010998

**IFSC code :** UBIN0564885

Confirmation letter for participation will be sent through email within three days from the receipt of application form, biodata and training fee.

\*Not necessary for progressive farmers/SFDs employees

## Training

On

## Processing and value addition of Medicinal & Aromatic plants

20-22, March 2017

Organized by



## Tropical Forest Research Institute

(Indian Council of Forestry Research and Education,  
An autonomous council under Ministry of  
Environment, Forest and Climate Change,  
Government of India)

**P.O. – RFRC, Mandla Road  
Jabalpur (M.P.)**

[www.tfri.icfre.gov.in](http://www.tfri.icfre.gov.in)



## ABOUT THE INSTITUTE

Tropical Forest Research Institute (TFRI), Jabalpur is one of the premier Institute under the Indian Council of Forestry Research and Education, Dehradun (an autonomous body under Ministry of Environment, Forest and Climate Change, Govt. of India). It was established as a regional centre of Forest Research Institute, Dehradun in 1973 and become a full fledged Institute in April 1988 with a mandate to conduct research on Non wood forest products, Agroforestry, Forest protection, Biofertilizers and biopesticides, Rehabilitation of degraded lands and climate change, seed improvement and planting stock improvement etc. The institute is well equipped with modern analytical instruments and implements its mandate of research programme through competent scientists, forest officers and trained technical personnel placed in nine research divisions and one satellite centre 'Centre for Forestry Research and Human Resource Development' at Chhindwara, Madhya Pradesh. TFRI caters to the overall research needs of forests of four central Indian states, viz. Madhya Pradesh, Chhattisgarh, Maharashtra and Odisha in particular, and specific issues of forests and forestry sector confronting India, in general.

## ABOUT TRAINING PROGRAMME

India is one of richest country in the world as regards to resources of medicinal plants. There has been a global interest in medicinal and aromatic (MAPs) based raw materials for production of herbal drugs, pharmaceuticals, essential oils, dietary supplements, nutraceuticals, dyes, perfumery & cosmetic products and aroma compounds.

Processing and value addition technology of medicinal and aromatic plants includes several steps from cleaning to value added products. Appropriate processing technique is essential for getting maximum quality and quantity from the plants produce. Due to the lack of awareness, the medicinal and aromatic plant growers/collectors are unable to fetch good prices of their produce.

The purpose of this training course is to enhance the skills and abilities in processing and value addition techniques of medicinal and aromatic plants. This programme consists of lectures and practical demonstration to the participants.

## TRAINING COURSE CONTENT

Training programme will include the following:

- **Introduction of economically valuable medicinal and aromatic plants of central India.**
- **Processing methods of medicinal and aromatic plants.**
- **Merits and demerits of different processing methods.**
- **Value addition of medicinal and aromatic plants.**
- **Demonstration of value addition and quality assessment techniques of MAPs.**

## ELIGIBILITY CRITERIA

Progressive farmers, State Forest Departments/Research Institutes, Graduate and post graduate students, NGOs, Startup/Small entrepreneurs may participate in the training programme.

## TRAINING FEE PER PARTICIPANT

Rs. 3000/- (Rupees three thousand only)

Training fee may be paid in cash or online or through Demand Draft favoring 'Director, TFRI, Jabalpur' payable at Jabalpur from any nationalized bank. Fee once paid will not be refunded.

## IMPORTANT DATES

**05/03/2017** : Last date of receiving the application form along with training fee

## ACCOMMODATION

Boarding and lodging may be provided separately on payment basis in Rest House/ Hostel of the Institute, if requested. Rent for lodging will be Rs 320/- per day per room on shared basis and for boarding Rs. 275/- per day (including morning tea, breakfast, lunch, evening tea and dinner). This amount may be paid either in advance or during the training. Alternatively you can also book accommodation in hotels or anywhere on your own initiatives (<http://jabalpur.nic.in/hotels.htm>).